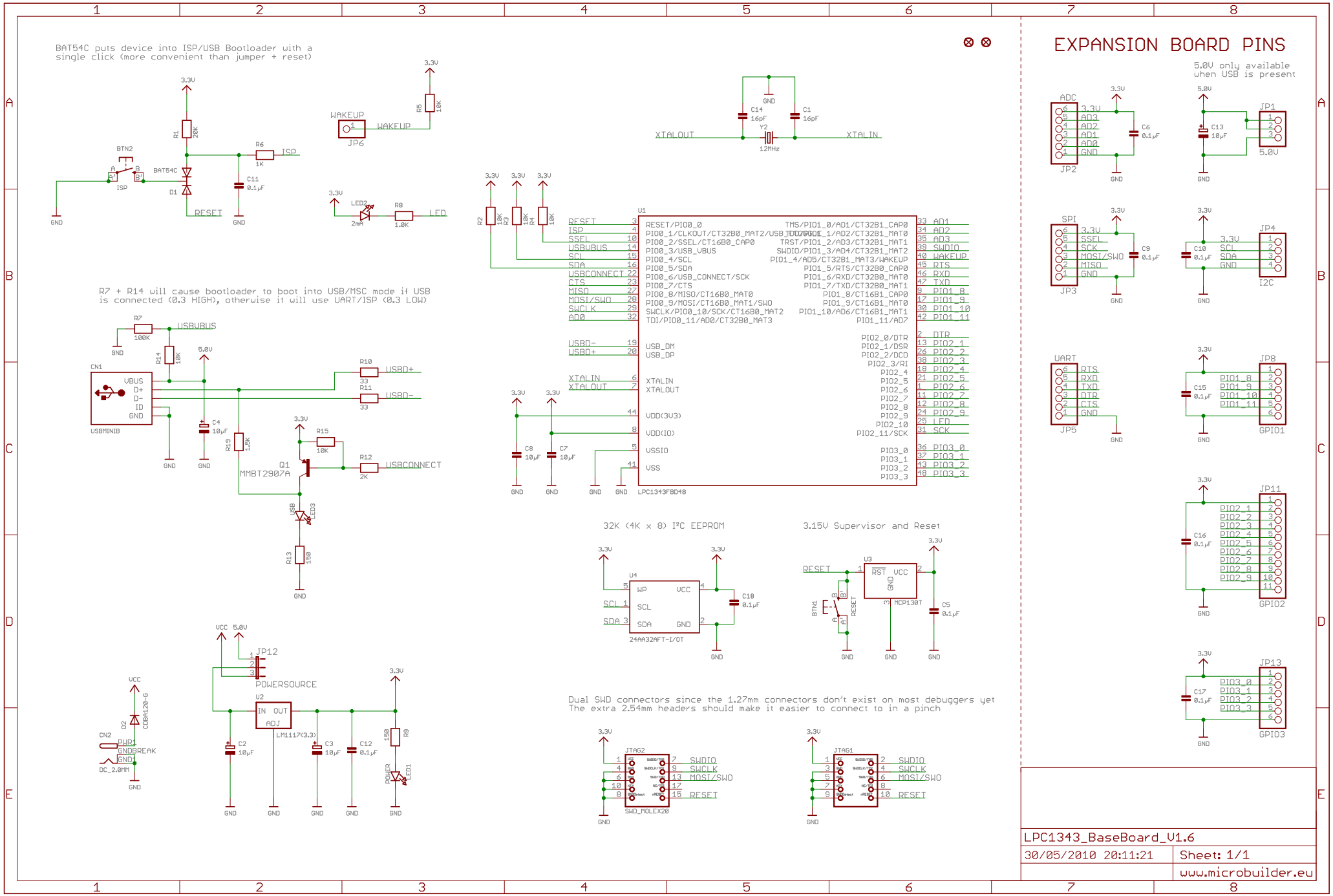
BAT54C puts device into ISP/USB Bootloader with a single click (more convenient than jumper + reset)
R7 + R14 will cause bootloader to boot into USB/MSC mode if USB is connected (0.3 HIGH), otherwise it will use UART/ISP (0.3 LOW)
32K (4K x 8) I²C EEPROM
3.15V Supervisor and Reset
Dual SWD connectors since the 1.27mm connectors don't exist on most debuggers yet
The extra 2.54mm headers should make it easier to connect to in a pinch
EXPANSION BOARD PINS
5.0V only available when USB is present
LPC1343_BaseBoard_V1.6
30/05/2010 20:11:21
Sheet: 1/1
www.microbuilder.eu